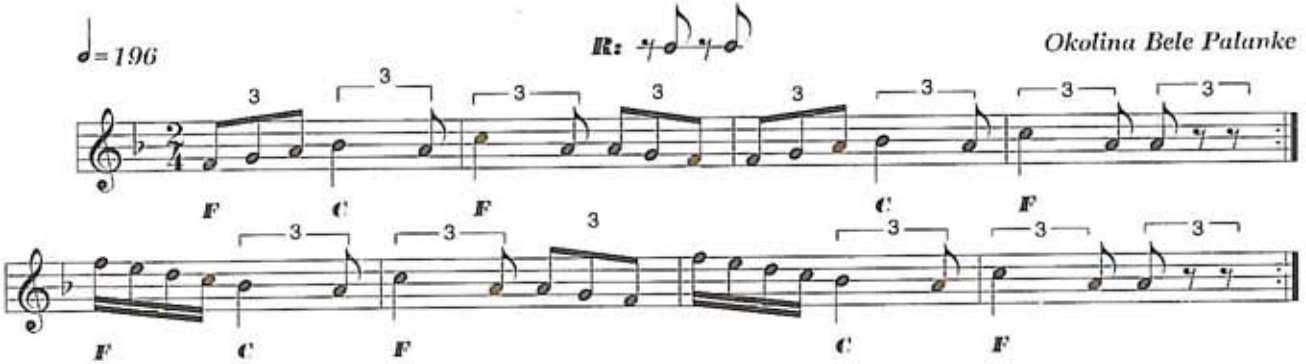32. BASARA